

Reference projects

Hotels, restaurants and mountain houses



Renovation of Hörnli restaurant, Baden

In the run-up to the architectural contract for the restoration of the medieval building «Zum Gelbhorn» in the spa district of Baden, the canton of Aargau ordered a thorough archaeological investigation of the building. This revealed a history of over 400 years., Baden



Restaurant Rössli, Mettmenstetten

The inn “Zum weissen Rössli” in Mettmenstetten has been extensively renovated and expanded with twelve apartments added to the attic. The venerable restaurant looks back on over 500 years of history., Mettmenstetten



Temporary restaurant "time out" Cantonal Hospital, Aarau

The new "time out" staff restaurant at the Aarau Cantonal Hospital was built in just eight months. 3D planning and good project management made the fast construction time possible., Aarau



Reconstruction Restaurant Hirschenbad, Langenthal

Where once the people of Langenthal took a bath in the tin tubs, today the Burch family spoils you in the Hirschenbad restaurant. Timbatec was allowed to accompany the renovation project from the condition analysis to the construction management., Langenthal



Hotel Glacier, Grindelwald

The Hotel Glacier in Grindelwald is more than a hotel. It is a house for all senses. During the total renovation in 2018, Timbatec developed a property-specific fire protection concept in close cooperation with GVB., Grindelwald



Apartment houses Wolf and Edelweiss, Andermatt

After The Chedi Hotel, Timbatec has been awarded another contract in the Andermatt Reuss vacation village. For the two apartment buildings Wolf and Edelweiss, the timber engineers were responsible for the statics of the roof structure as well as for the fire protection of the shingle façade of the one residential building., Andermatt



Extension Lämmerenhütte, Gemmi

The Lämmerenhütte of the SAC was extended by five meters. The building material was flown to the hut by helicopter., Gemmi



Old Tobelhof, Zürich

It is an institution in Zurich: The "Alte Tobelhof", where a restaurant has been serving guests from all over the region for over fifty years. Because the business no longer met today's requirements, the city of Zurich as owner had the listed courtyard extensively renovated., Zürich



Hotel The Chedi, Andermatt

"Andermatt Swiss Alps" is a year-round vacation destination being built in the middle of the Swiss Alps. The project includes six hotels in the 4- and 5-star range, about 500 apartments in 42 buildings, 25 exclusive chalets., Andermatt



Renovation indoor swimming pool fairy tale hotel, Braunwald

As part of a roof structure refurbishment in the attached indoor swimming pool of the fairy tale hotel Bellevue in Braunwald, the task was to find an aesthetic solution for beams that were (originally) too small in size. The solution presented itself in the form of a steel substructure made of authentic chrome steel., Braunwald

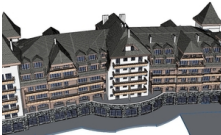

New construction Grand Hotel Alpina, Gstaad

The history of the new Grandhotel Alpina in Gstaad began with the demolition of the old Hotel Alpina in 1995., Gstaad



Annex Hotel Belalp, Belalp

The Hotel Belalp was to be modernized and made more attractive. A spacious panorama hall with a view of the Aletsch glacier was the answer., Belalp



Extension Dossenhütte SAC, Innertkirchen

The 111-year-old Dossenhütte (SAC) stands on a rocky outcrop between Engelhörnern and Dossenhorn in the Bernese Oberland at 2663 meters above sea level., Innertkirchen



Replacement new building Murreli, Hasliberg-Wasserwendi

In the beautiful Hasliberg stands a replacement new building, a multi-family house with eight apartments over 3 floors., Hasliberg-Wasserwendi



New mountain inn Glacier Gate, Klein Matterhorn Zermatt

Zermatt Bergbahnen AG wanted to increase the attractiveness of the little Matterhorn. Thus, various structural measures were commissioned - such as the realization of a new building at the southern tunnel exit., Klein Matterhorn Zermatt



New construction cottage Pardiel, Pizol

The Minergie wood system building Casa Muntaluna is a vacation and dream house in one, in the middle of the skiing area Pizol. The vacation home is located at 1'600m above sea level in the Pardiel above Bad Ragaz., Pizol



Redevelopment Höchhus, Steffisburg

This property in Steffisburg belongs to the Höchhus Foundation and is a listed building. The Höchhus is one of the oldest buildings in the village., Steffisburg



New construction MFH Silberhorn, Beatenberg

Beaten GmbH planned to build a development with 4 apartment buildings on the site of the former Hotel Silberhorn. The buildings are built in pure timber construction except for a massive development core., Beatenberg



New building mountain house Hohsaas, Saas-Grund

In spring 2005, the architectural firm plattform bw1 from Visp won the competition for the new construction of a mountain restaurant with tourist accommodation at an altitude of 3,200 m.a.s.l. with its project "kristallklar". Timbatec was involved from the very beginning of the competition., Saas-Grund



New construction mountain house Morenia, Saas-Fee

The new building of the 2-storey mountain restaurant Morenia in Saas-Fee is located at an altitude of 2'570 m.a.s.l. and measures approximately 43 x 21 m., Saas-Fee



Increase Appaloosa, Spiez

A two-story addition was planned on top of the existing building of about 20 x 25 m floor area. The existing building - an approximately 30-year-old object with a flat roof consisted of reinforced concrete columns in a grid of and 3 x 5 m and glulam beams placed above., Spiez



Reconstruction-renovation tithe barn, Grundbach area, Thun

The tithe barn was one of the oldest preserved buildings in the city of Thun. After a fire in 1999, it had to be renovated in cooperation with the preservation of historical monuments of the canton of Bern., Thun



New construction kiosk swimming pool Wolfensberg, Winterthur

In the swimming pool "Wolfi" in Winterthur the kiosk building was replaced by a new, modern building . Timbatec planned the floor slab, retaining wall, timber construction and fire protection measures., Winterthur
